

PT. NUSA BAHARI PERKASA
Shipping Company

COMPANY PROFILE



Tlp. +62 21-79191515 / info@nbplines.com

www.nbplines.com



Nusa Bahari Perkasa
reach wider together

Providing Comfort,
Committed to trust,
**Let's reach wider
together**

PT. NUSA BAHARI PERKASA always tries to be better and stronger to provide sea transportation services that support equitable supply and delivery.



CONTENTS

Cover	01
Contents	03
Vision & Mission, The Company Values	04
Profile Overview	06
Organization	07
Our Fleet	08
Our Service	10
Experience	11
Contact	12

PT. NUSA BAHARI PERKASA

A growing and sustainable sea transportation services company

VISION & MISSION THE COMPANY VALUES

Company Values

Vision

Being a national shipping company that develops international standards and sustainable. Support the smooth distribution of goods using sea transportation that is feasible, organized, fast and reliable. With a well-structured operational system, it supports a wide marketing reach and is perfectly accessible.



Mission

- Forming and developing human resources who have good ethics, are intelligent and capable.
- Develop advanced and useful maritime technology.
- Always provide the best, fast and reliable service.
- Being a friendly and caring partner to customers.



ABOUT US

PT. NUSA BAHARI PERKASA was established on 5 July 2012, which has a focus on sea transportation business. In 2013 we have finished building a new ship, with the type of Tug Boat & Barge (230 feet). We operate owned ship to transport coal, fertilizer, construction equipment, palm shells and others.

In early 2021, we re-organized the company in an effort to expand our business and operations. With the spirit of youth who are superior and competent, we develop a lean and effective organization, develop a monitoring and operational system that is more focused on the efficiency and smooth operation of the company.

Currently we are ready to expand the business with the initial step of adding owned and leased fleets to increase the company's profitability. We offer a wide range of sea transportation services with various sizes of barges to reach distribution and national development, with a fleet that is excellent and worthy to be proud of.

PROFILE OVERVIEW

Our management are young people who have the experience and enthusiasm to develop and advance the company.



Billy Christian

Chief Executive Officer

Mr. Billy holds a Bachelor of Arts Entrepreneurship from University of Greenwich and a Master of Business Administration Global Business from Coventry University London Campus. He skilled in business development and marketing, driving profitable growth for businesses across the globe.



Jeffry Ardiansyah P.

Chief Operating Officer

Mr. Jeffry graduated as a cum laude naval architect and a marine engineer from a reputable technical university in Indonesia. He has a proven track record of excellence not only in the technical solutions but also in the operation, finance and management. He holds Marine Superintendent, DPA, CSO, Internal Auditor ISM Code & ISPS Code certifications to ensure the technical, safety and security of our ship operations.

ORGANIZATION

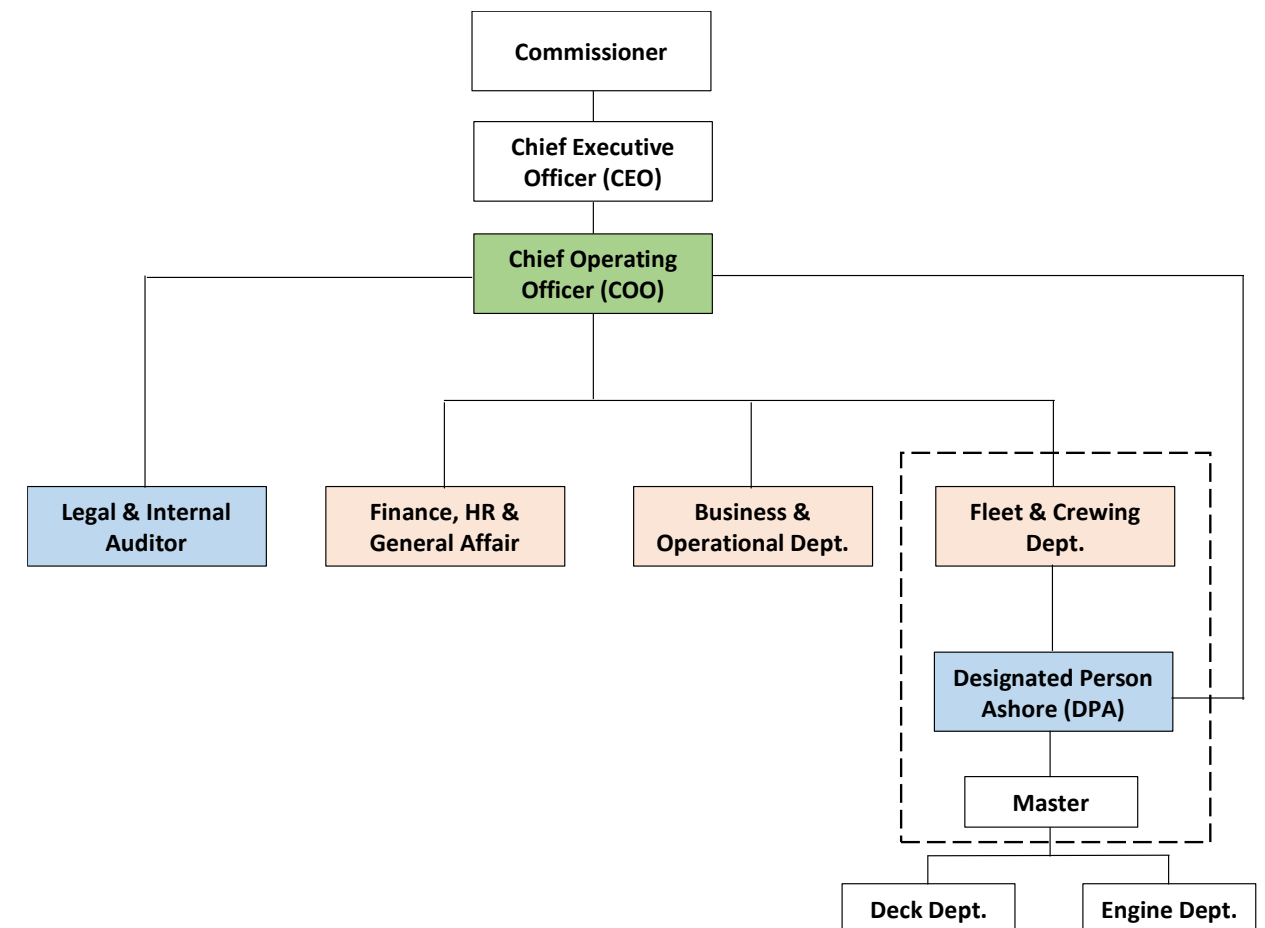

Our Team

We have a lean but effective organization. We continue to develop quality human resources with several internal, external training and required certifications. Some of the certifications held include :

- Marine Surveyor
- Marine Superintendent
- Designated Person Ashore (DPA)
- Company Security Officer (CSO)
- Internal Auditor ISM Code
- Internal Auditor ISPS Code
- ISO 19011:2018
- Brevet A & B

Our Fleet

Currently we have a fleet of Tug Boat and Barge types (230 Feet & 270 Feet). We prioritize the safety and seaworthiness of ships with excellent maintenance, referring to applicable regulations and high company standards.

Tug Boat & Barge 230 Feet

TB. NBP PERSADA		
Type / Cons.	:	Tug Boat / Steel
IMO No. / Call Sign	:	8658413 / YDA 4830
YoB / Builder	:	2010 / PT. Citra Bahari Shipyard, Tegal Indonesia
Flag / Port Registry	:	Indonesia / Cirebon
Class	:	BKI
GT / NT	:	139 Ton / 42 Ton
Loa / B / D	:	23,00 m / 7,00 m / 3,40 m
Main Engine	:	2 unit x 560 HP Mitsubishi; S6A2-MTK
Auxiliary Engine	:	2 unit x 90 HP Deutz Weichai;



BG. NBP 2301		
Type / Cons.	:	Barge / Steel
YoB / Builder	:	2013 / Batam, Indonesia
Flag / Port Registry	:	Indonesia / Tanjung Priok
Class	:	BKI
GT / NT	:	1.441 Ton / 443 Ton
Loa / B / D	:	70,10 m / 19,51 m / 4,27 m
Equipment	:	Fix Front Rampdoor; 3 Sliding Doors (Front, P/S & S/B)



Tug Boat & Barge 270 Feet

TB. NBP PERDANA		
Type / Cons.	:	Tug Boat / Steel
IMO No. / Call Sign	:	86999106 / YDB6827
YoB / Builder	:	2013 / Samarinda, Indonesia
Flag / Port Registry	:	Indonesia / Samarinda
Class	:	BKI
GT / NT	:	151 Ton / 46 Ton
Loa / B / D	:	24,07 m / 7,00 m / 3,40 m
Main Engine	:	2 unit x 600 HP Mitsubishi; S6A3-MPTK
Auxiliary Engine	:	2 unit x 54 HP Deutz Weichai; TD226B-32CD; 75 kVA; 400 V; 54,1 Amp

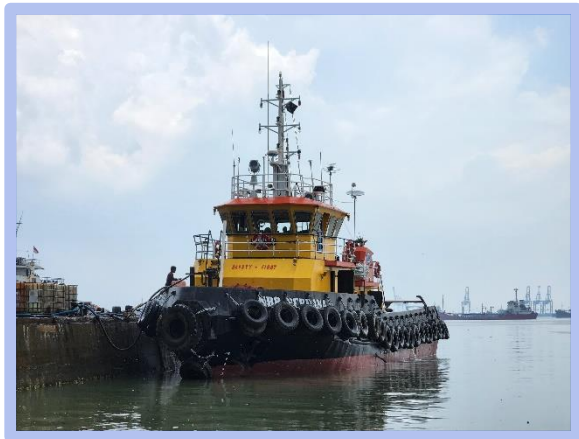

BG. SEA DRAGON 2712		
Type / Cons.	:	Barge / Steel
YoB / Builder	:	2012 / Batam, Indonesia
Flag / Port Registry	:	Indonesia / Tanjung Pinang
Class	:	BKI
GT / NT	:	2.171 Ton / 652 Ton
Loa / B / D	:	79,01 m / 21,95 m / 4,88 m
Equipment	:	1 Set Moveable Rampdoor; 3 Sliding Doors (Front, P/S & S/B)



Our Service

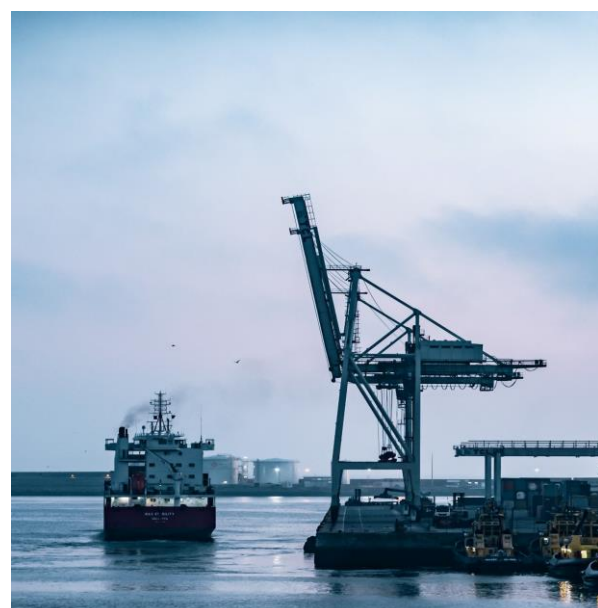

Be Our
Partner

We focus on sea transportation services, especially the bulk and general cargo sectors. We specialize in barges, both long towing and transshipment. Apart from our own vessels, we also operate several charter vessels to meet the needs of the fleet in our market sector.

Currently we are developing business in the operation of Bulk Carrier vessel (Handymax and Supramax), with a capacity of 28,000 DWT; 44,000 DWT; 50,000 DWT.



Ship Charter

Entrust your cargo to us, whether you rent a ship by Freight Charter or Time Charter.



Ship Management

Entrust your ship management to us, both operationally and cargo handling

Experience



Tug Boat & Barge (230 Ft) :

- Project Cargo Fertilizer in Bag (Gresik).
- Project Cargo Quartz Sand in Bulk (STS Kumai).
- Project Cargo Coal in Bulk (Samarinda).
- Project Split Stone in Bulk (Palu).



Vessel (Supramax) :

- Project Cargo Fertilizer in Bulk (Bontang).
- Project Cargo Sand in Bulk (Kalimantan).
- Project Cargo Coal in Bulk (several national power plants).



Tug Boat & Barge (270 Ft) :

- Project Cargo Nickel Ore in Bulk (Morowali).
- Project Cargo Coal (several national power plants).
- Project Cargo FABA in Bulk (Samarinda).



Vessel (Handymax) :

- Project Cargo Coal in Bulk (several national power plants).
- Project Cargo Clinker in Bulk (Tarjun).



COMPANY PROFILE

2024

 Jl. Raya Pasar Minggu, KM. 18, No. 12,
Kel. Pejaten Timur, Kec. Pasar Minggu,
Jakarta Selatan 12510

 +62 21-79191515

 Info@nbplines.com

 www.nbplines.com

